

**IDT** Custom Awnings

**IDT** Custom Awnings



**IDT** Custom Awnings

## Page

1. About us.....	3-7
2. Processes.....	8-14
3. Tensile Architectural PVC...	15-28
4. Solaris Solar Film.....	29
5. Tensile Thermoflex.....	30-34
6. Rampant Arch.....	33-35
7. Architectural Shade Cloth..	36-45
8. Commercial Canvas.....	46-47
9. Roof Top Structures.....	48-50
10. Walkways.....	51-56
10. Glamping & Tents.....	57-61
11. Contact & Social media. ...	62-63

**IDT** Custom Awnings

IDT Custom Awnings has the necessary infrastructure and technology to manage the simplest of tensile structures to the most complex of structures.

We offer tensile structures using PVC imported from Serege Ferrari (France), Thermoflex stretch fabrics as well as Z25, Extreme 32 and DriZ shade cloth.

## ABOUT US



**2022 by the numbers**

- 30 years experience
- 1 000's of projects
- 10 000's of structures
- 47 countries
- 88 standard designs
- 10 000's of engineering & design hours

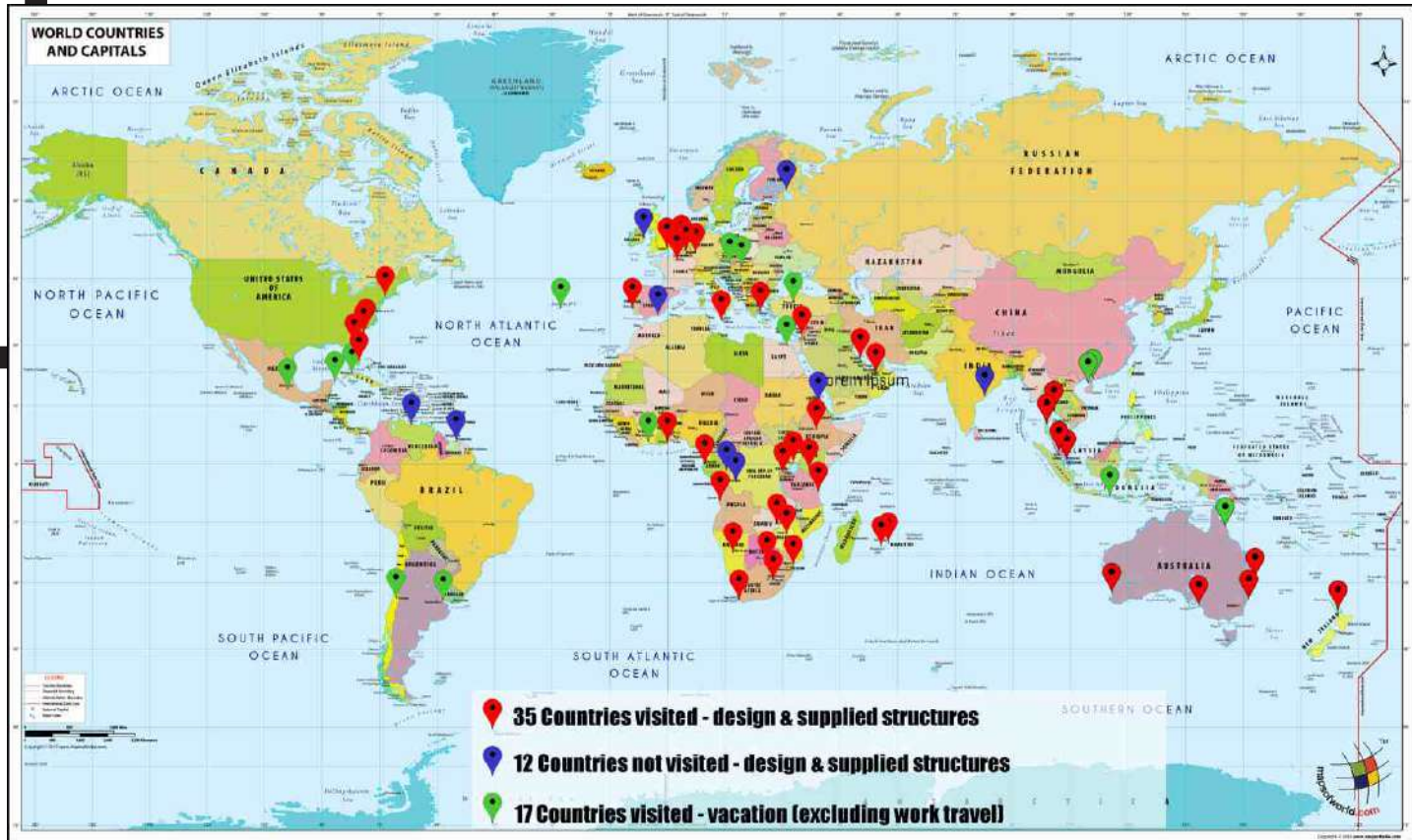



**BRINGING  
GREAT DESIGNS  
TO LIFE**



**OUTDOOR  
&  
INDOOR**

## IDT Custom Awnings

IDT Custom Awnings has a large range of standard Tensile Wind Rated design (over 88 designs) to suite most individual requirements for shade and rain protection in the domestic market, hospitality & commercial markets.

IDT Custom Awnings over the past 32 years has developed a great deal of expertise in the design, manufacture & installation of custom tensile wind rated structures.

Our in-house project engineers have a wealth of experience in the design and development of custom designs for extreme high wind areas as well as the South African Standards. We use only the highest quality imported and locally produced fabrics.

Marine Grade Stainless Steel rigging and fixtures.



## FINDING YOU IN EVERY DETAIL

When deciding on the perfect product for your needs there are a number of criteria that need to be taken into account.

Amongst these is whether the structure needs to be waterproof or just for sun protection. Must the structure be water proof to the building. What is the life expectancy you require out of the membrane. Will you be adding drop down or glass around the structure in the future.



Function of the structure to provide shade or rain protection. What weather conditions can we expect & what weather conditions need to be taken into account in the design.



Preferred design. There are many designs that we can offer in both standard and bespoke designs. We work with you to determine the best fit for your requirements.



Do you require an engineers sign off on the project or do you just require the structural analysis report that we routinely offer to our clients for each project we undertake.



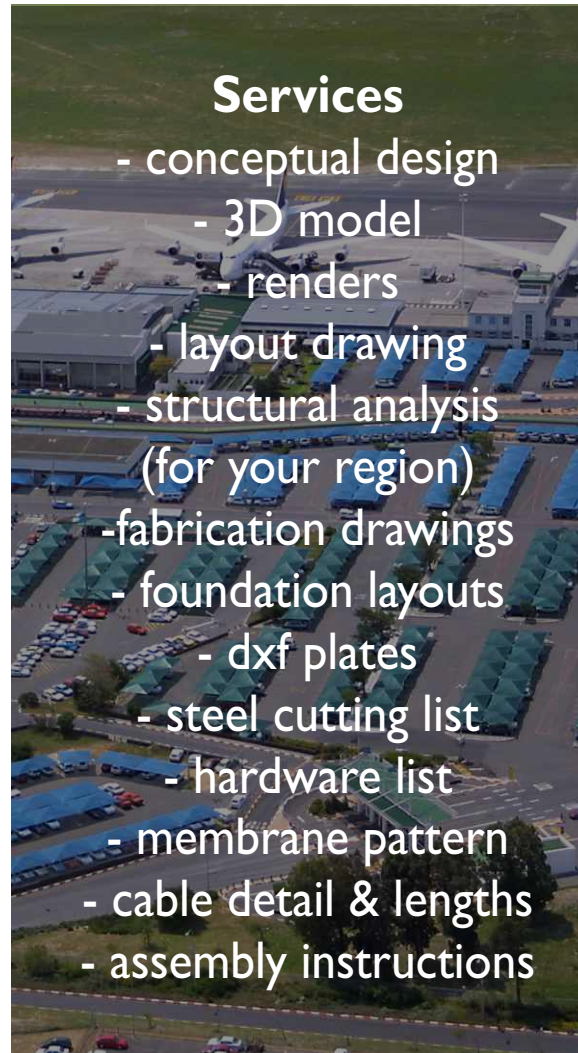

## Services

- conceptual design
- 3D model
- renders
- layout drawing
- structural analysis  
(for your region)
- fabrication drawings
- foundation layouts
- dxf plates
- steel cutting list
- hardware list
- membrane pattern
- cable detail & lengths
- assembly instructions



**INSIST ON A STRUCTURAL ANALYSIS**

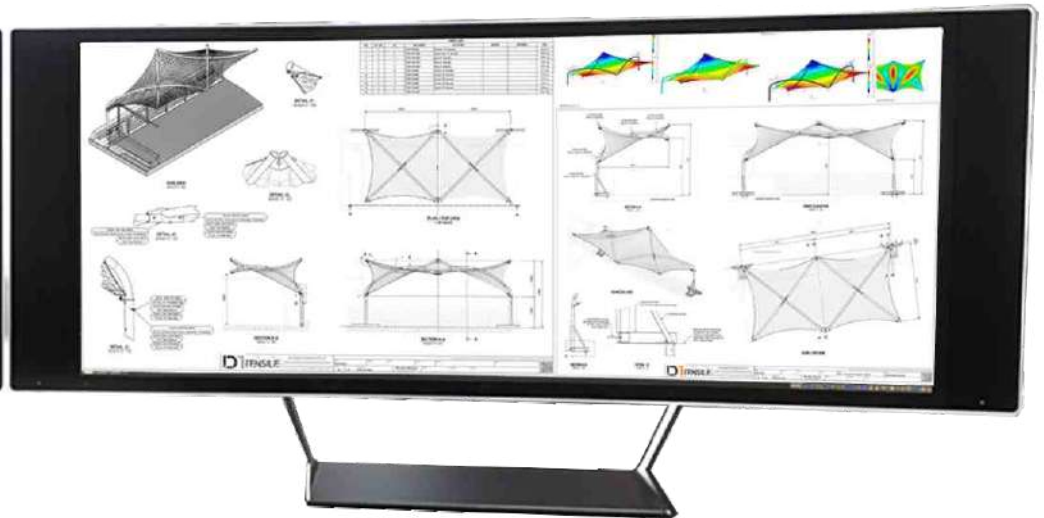
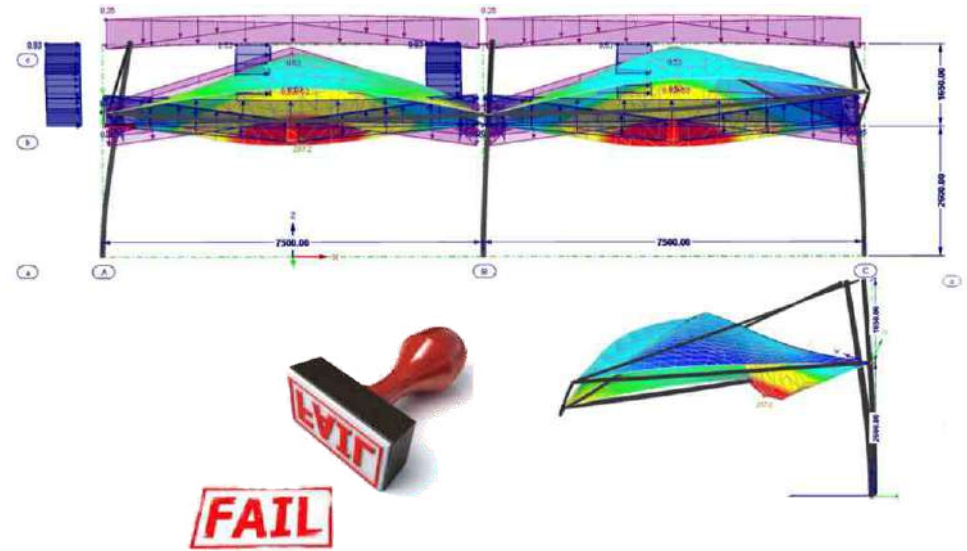
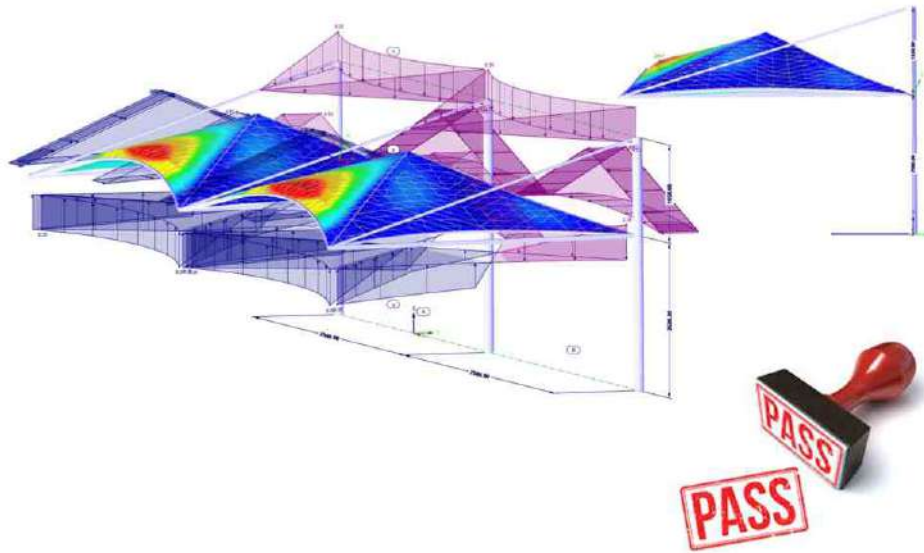

**LET US DESIGN YOU NEXT...**

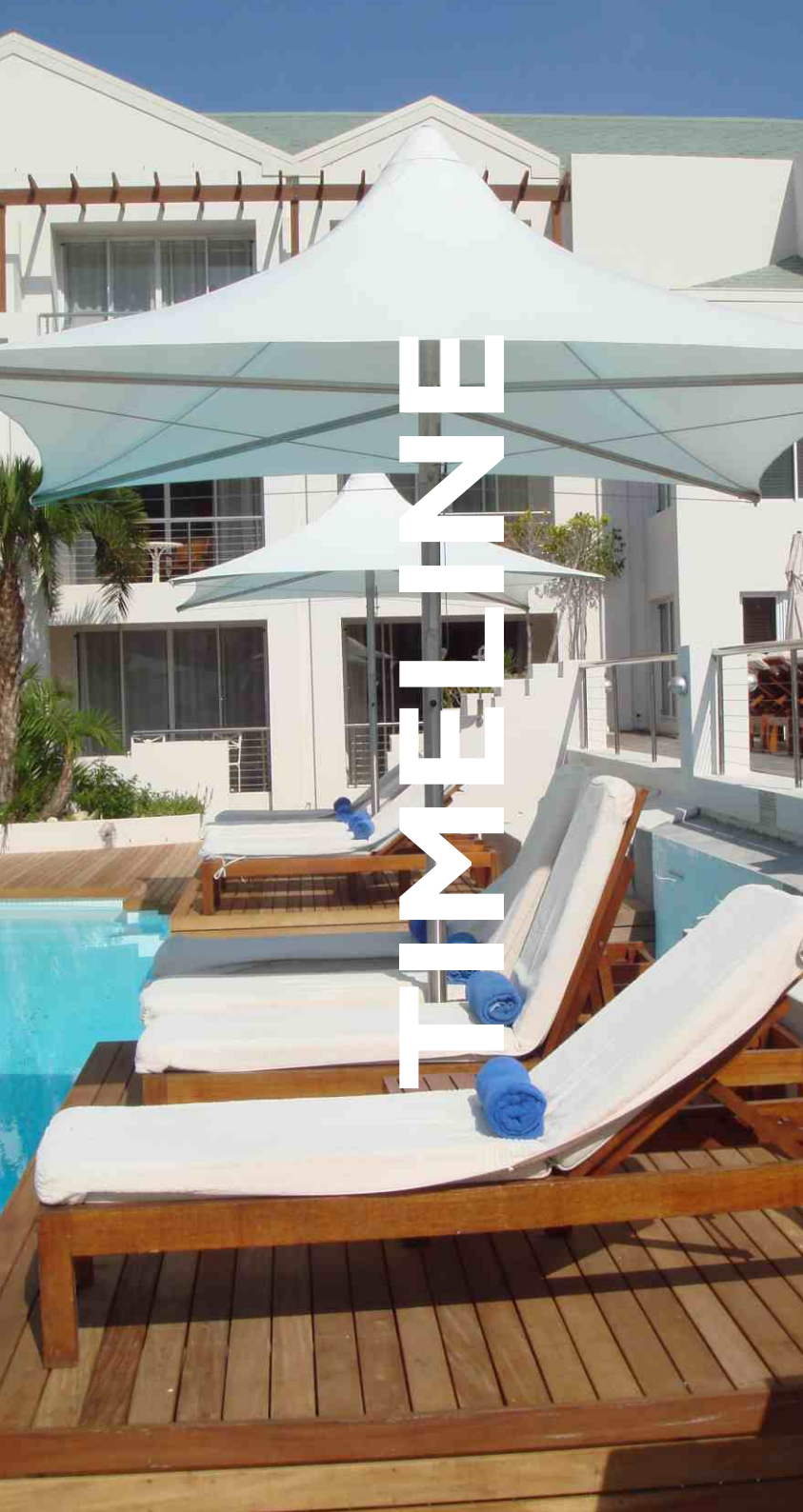

## DESIGN



In general the design process takes about 7 working days. This includes the layout drawings, renders and membrane patterns.

## ANALYSIS



Structural analysis is conducted by country and by region in accordance with the required wind load codes of the region. This process can take up to a week depending on the complexity of the design.

**FABRICATION**



Fabrication process takes about 4-6 weeks. This will includes the costing, procurement, receipt of materials, fabrication & coating.

**INSTALLATION**



The time on site is totally dependant on the complexity of the structure. Site visits are normally broken up into foundations and the instalation of the actual structure.

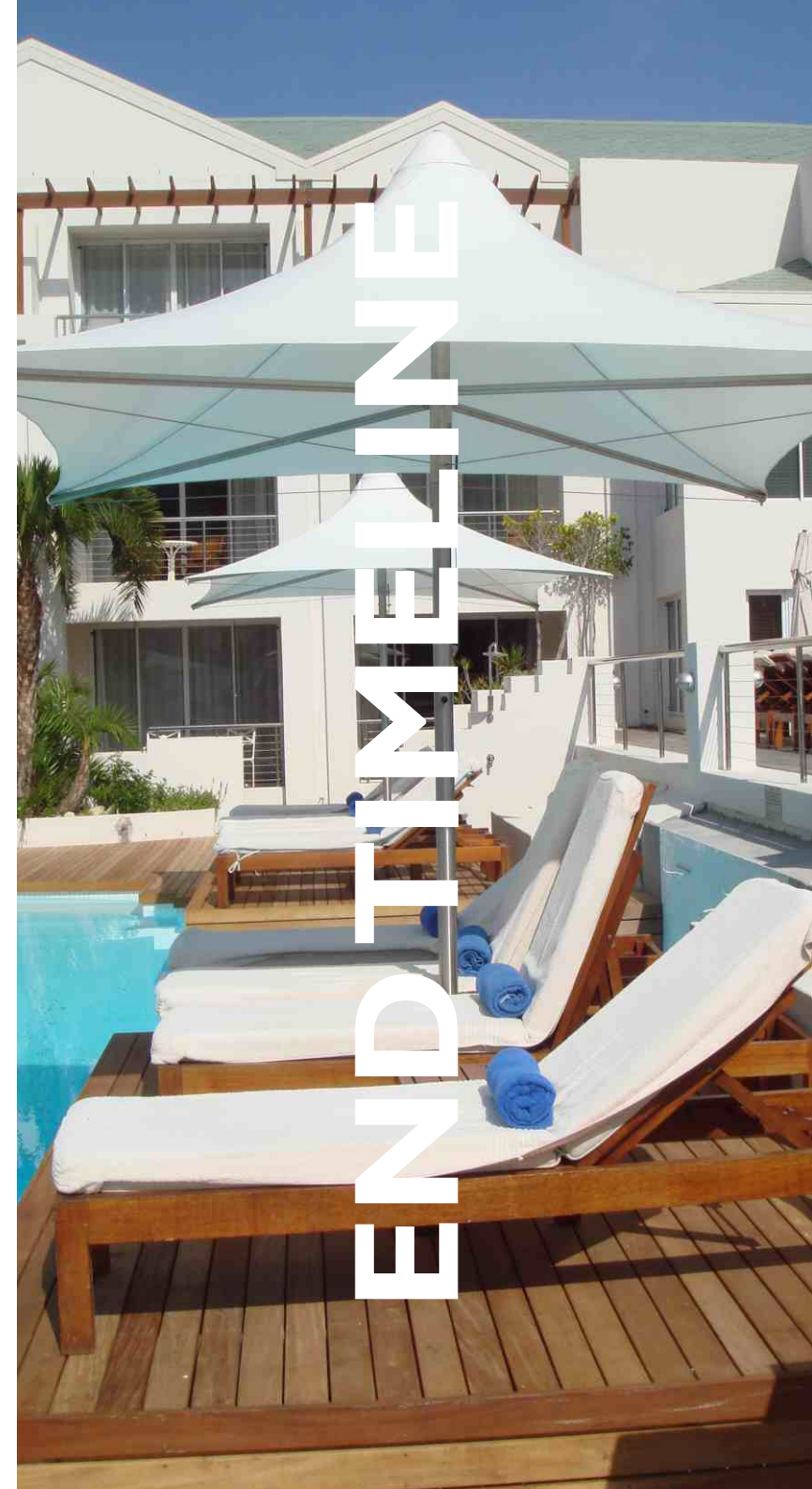

END TIME



**Transforming Spaces**  
through innovative  
designs

## Waterproof

1 Architectural PVC is available in different thicknesses. The thicker the fabric the longer the lifespan. We recommend Serge Ferrari & Verseidag for architectural PVC structures.



## 2 Shade

There are many shade cloth suppliers around the world. Knittex Z25 colour shade, & Knittex Extreme 32 shade cloth are our shade cloth of choice.



**IDT** Custom Awnings

# TENSILE ARCHITECTURAL PVC



# BRANDING

Wilde Meester  
DEMANT

CITY GRILL  
STEAKHOUSE  
WATERFRONT CAPS TOWN

Wilde Meester  
DEMANT

Wilde Meester  
DEMANT

Wilde Meester  
DEMANT

Wilde Meester  
DEMANT

Wilde Meester  
DEMANT

Wilde Meester  
DEMANT

Wilde Meester  
DEMANT

GREEK FISHERMAN

TASCA

CCA

CCA

CCA

CCA

CCA

Wilde Meester

Wilde Meester

DEMANT

DEMANT

DEMANT

DEMANT

DEMANT

DEMANT

DEMANT

DEMANT

DEMANT

DEMANT

DEMANT

DEMANT

DEMANT

DEMANT

DEMANT

DEMANT

DEMANT

DEMANT

DEMANT

DEMANT





**TENSILE WIND  
RATED UMBRELLAS**

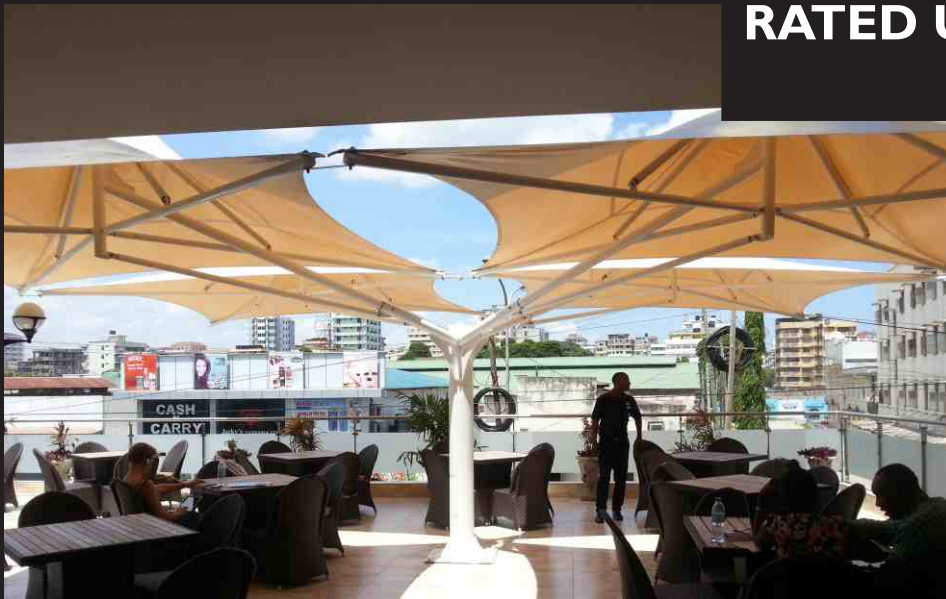

Tensile Sail Structures are light weight structures that are aesthetically pleasing and fit into almost any environment.

They can be waterproof or just for shade.



**TENSILE SAIL**

**TENSILE SAILS**



Tensile Enclosure are designs to allow for a fully waterproof foot print and offer protection against all weather conditions



## **TENSILE ENCLOSURES**

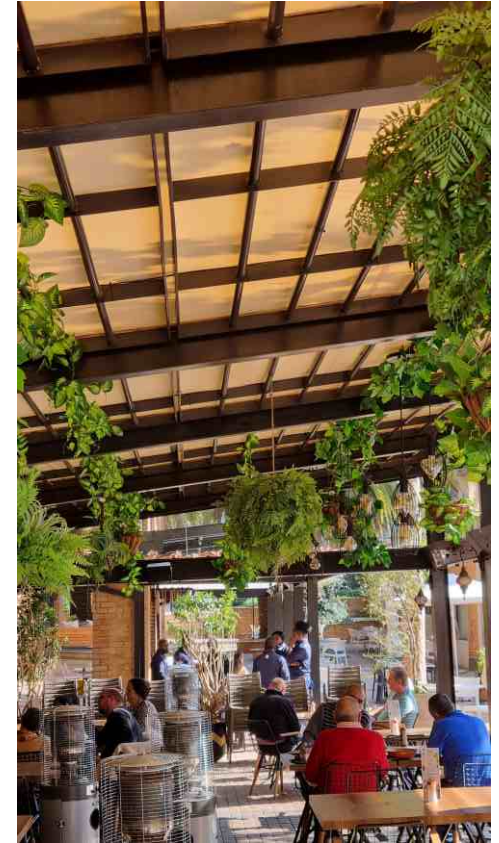

tensile enclosure

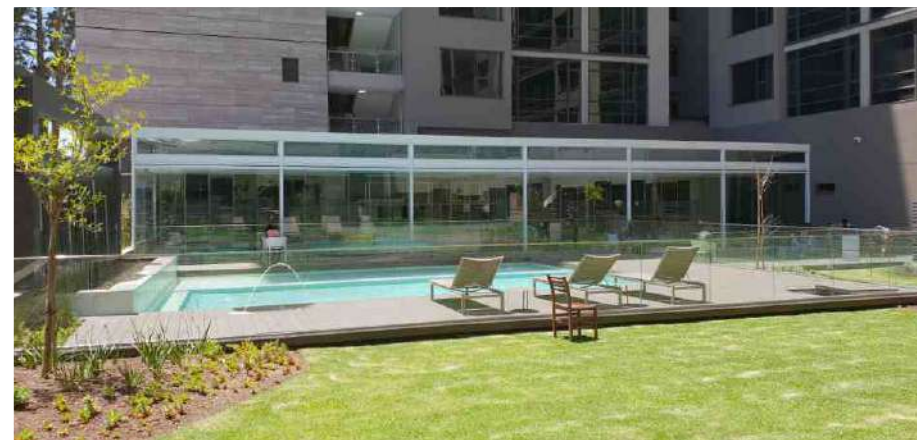
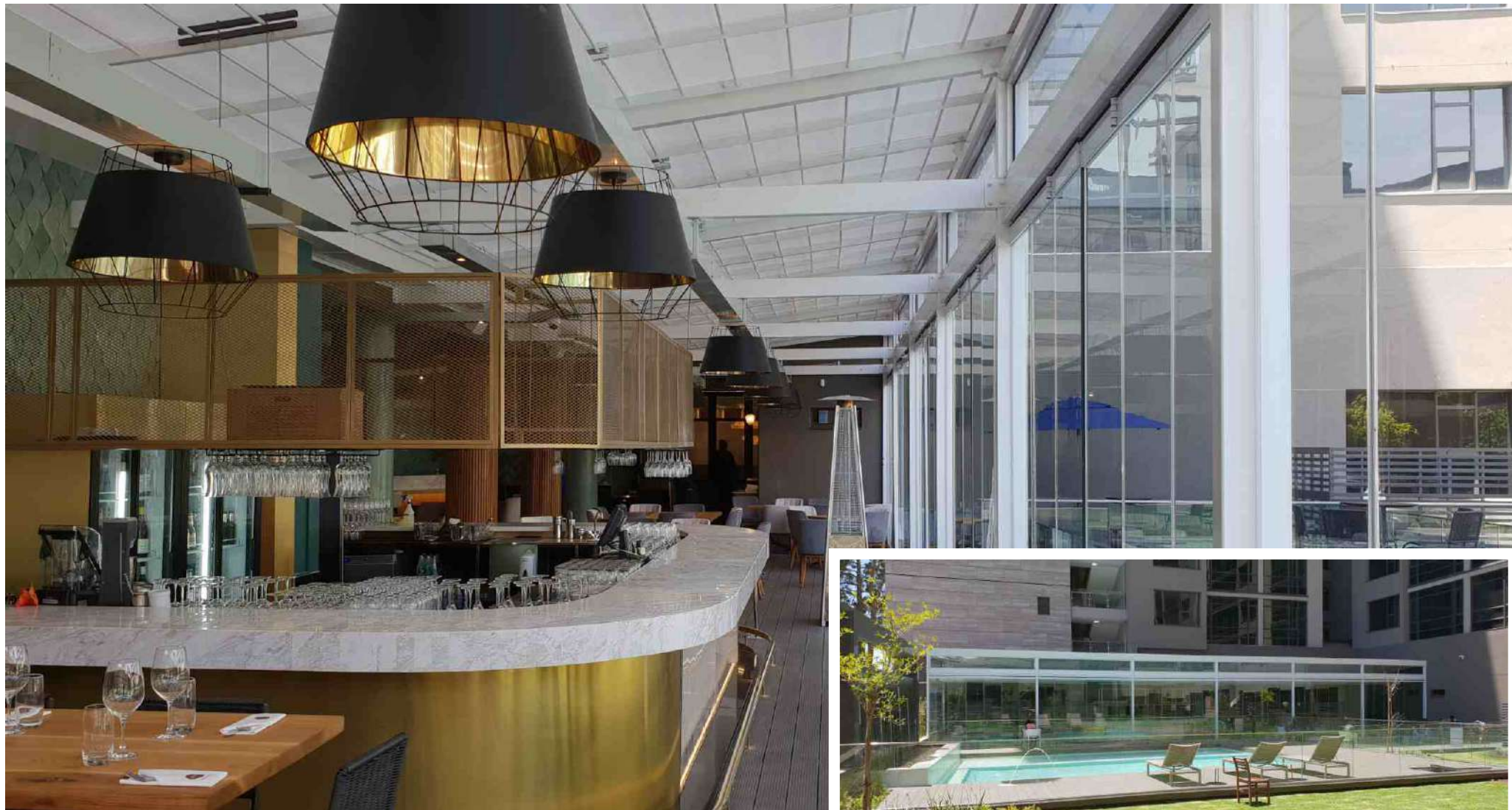

tensile enclosure



tensile enclosure







Cantilever Bird



Cantilever Bird



Dual Cantilever Bird



Walkway



Tensile Barrel



Channel Edge



Bespoke Design

**IDT** Custom Awnings



Tensile Tulip



Tensile Outrigger



Cantilever HTWRU



Concord



Tensile Awning



Pergola



## LIGHTING





innovative  
**solar** products  
parking areas    hospitality

hotels    coffee shops  
restaurants    carport

**IDT** Custom Awnings

# TENSILE THERMOFLEX

Thermoflex structures are waterproof and offer both sun and rain protection. Due to the stretch nature of the fabric Thermoflex structures are simple to design and easy to install.



**THERMOFLEX**





**IDT** Custom Awnings

# RAMPANT ARCH

A Rampant Arch structure offers protections against all the elements. Rampant Arch Structures are made with light steel frames and architectural pvc.



**RAMPANT ARCH**

**RAMPANT ARCH**

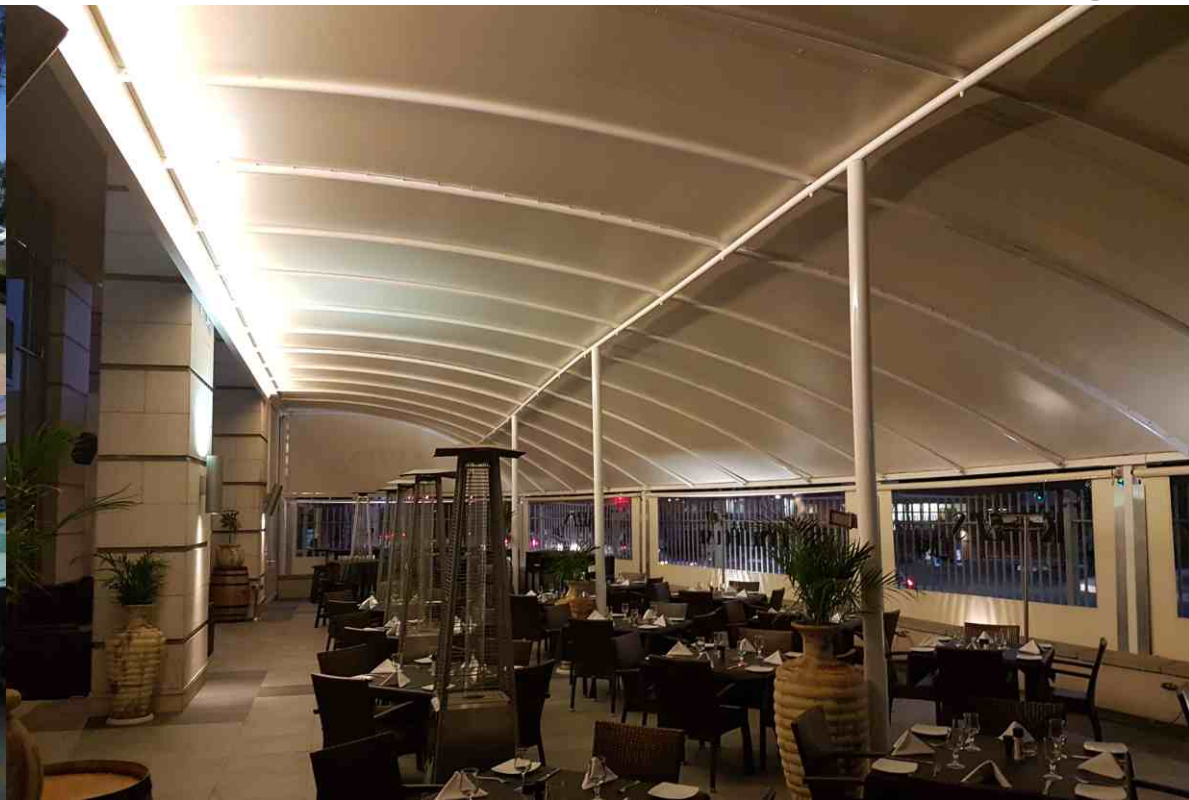

**IDT** Custom Awnings

# ARCHITECTURAL SHADE CLOTH

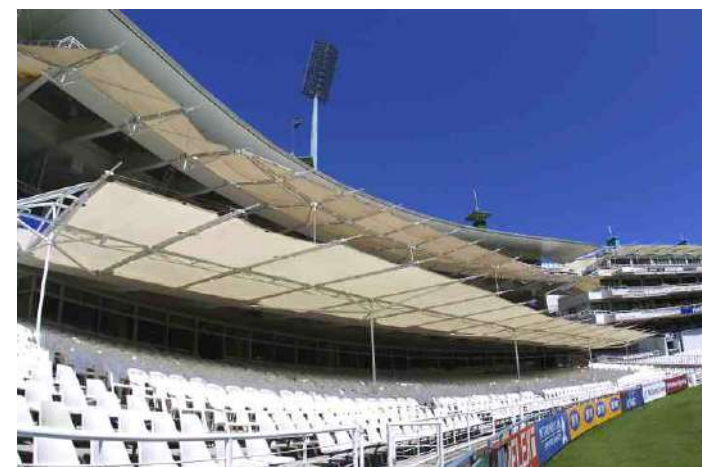
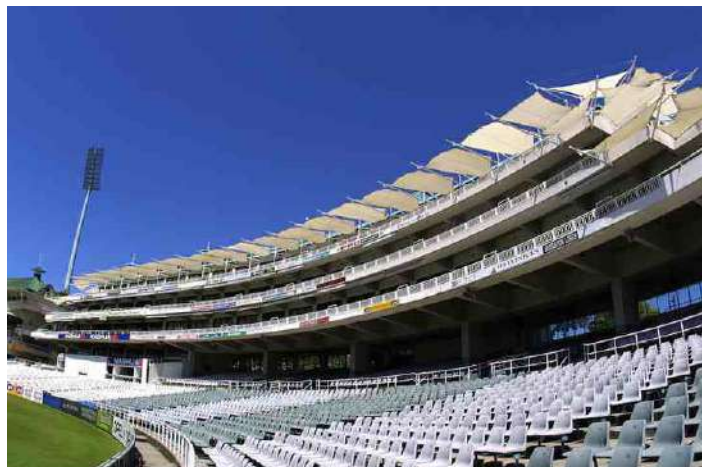

Stadium Seating

**IDT** Custom Awnings

shadeports



# IDT Custom Awnings



## Cantilever Bird







Cantilever Sailport





bespoke



Shade Sun Saddle



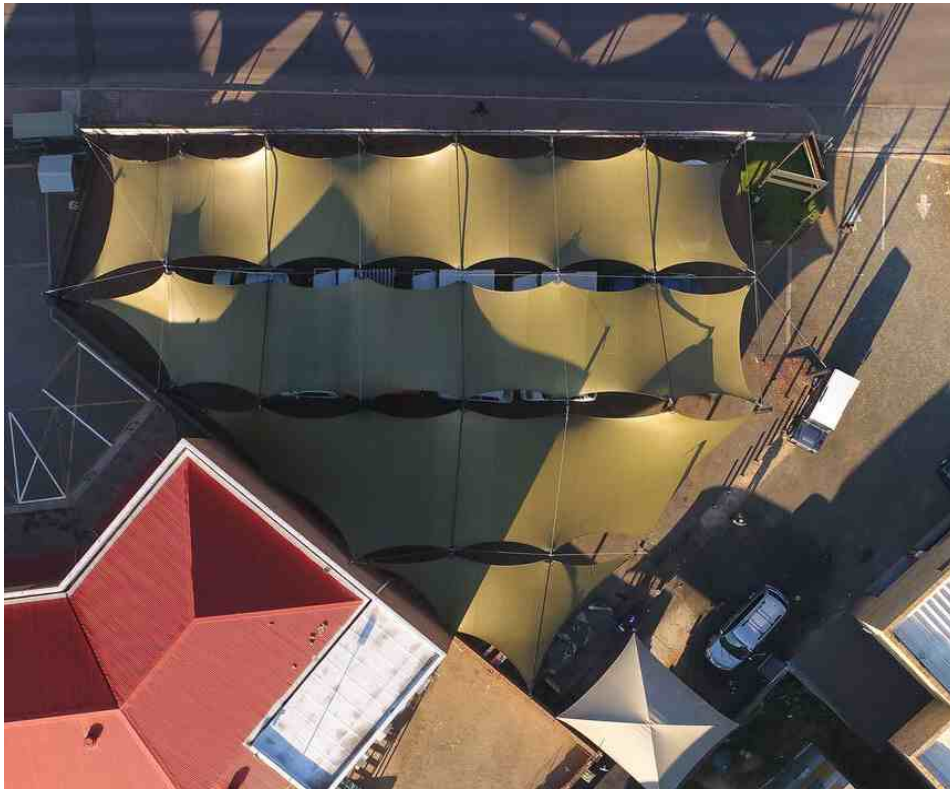



**IDT** Custom Awnings

# COMMERCIAL PRODUCTS



# ROOF TOP STRUCTURES



# IDT Custom Awnings



Motorized Roofs

# IDT Custom Awnings

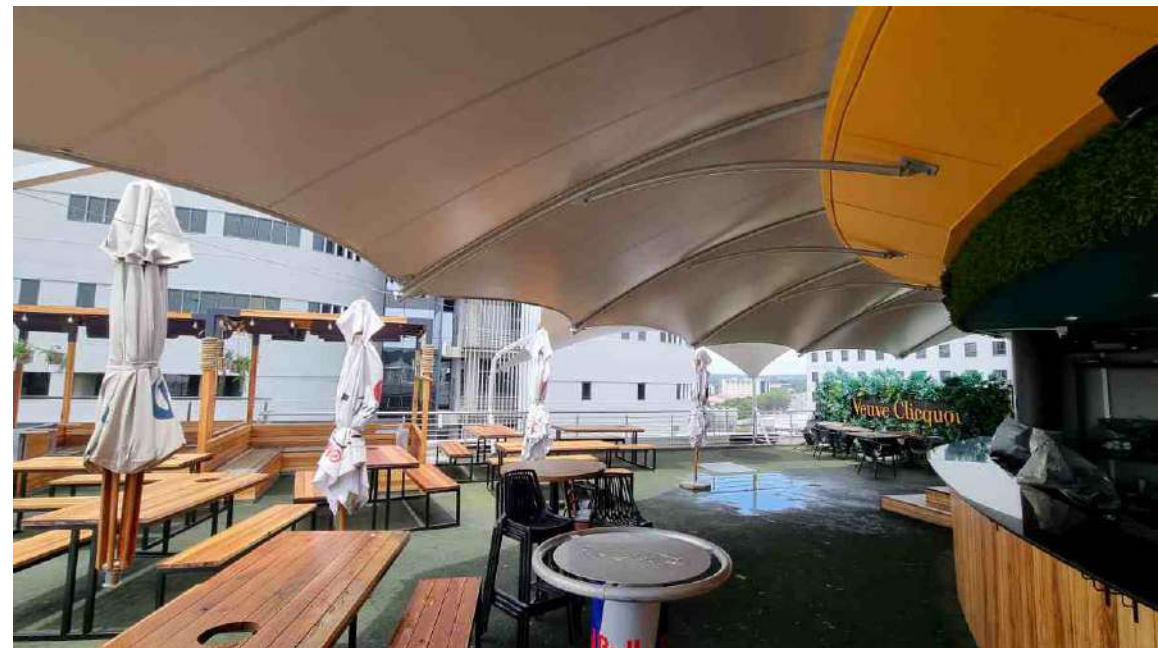

Tensile Rooftop

# Tensile Walkways

# IDT Custom Awnings

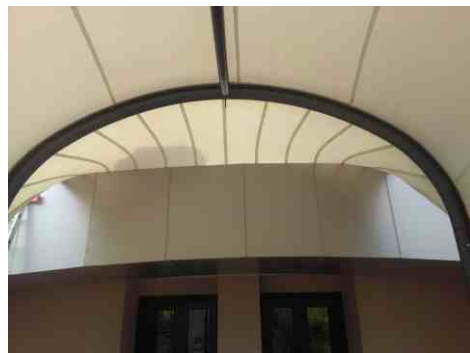

# IDT Custom Awnings



# IDT Custom Awnings



# IDT Custom Awnings



# IDT Custom Awnings





# GLAMPING & TENTS

# IDT Custom Awnings



Tensile Glamping Tents



Canvas Glamping Tents



Canvas Glamping Tents

# IDT Custom Awnings



Military Tents

## GROUP OF COMPANIES

**indemandtrading.co.za**

design & supply of standard and bespoke tensile & shade structures

**dialashade.co.za**

on line store for standard shade structures

**indemanddrawingoffice.co.za**

purchase fabrication drawings for standard & custom structures

**savannaglamping**

design & supply of standard and bespoke luxury tents.

**idtcustomawnings.com**  
**sales@idtcustomawnings.com**  
**+27 (0)11 791 1888**



click icon  
selected  
to launch